

# 2024 · CAN I CONTRIBUTE TO MY ROTH IRA?

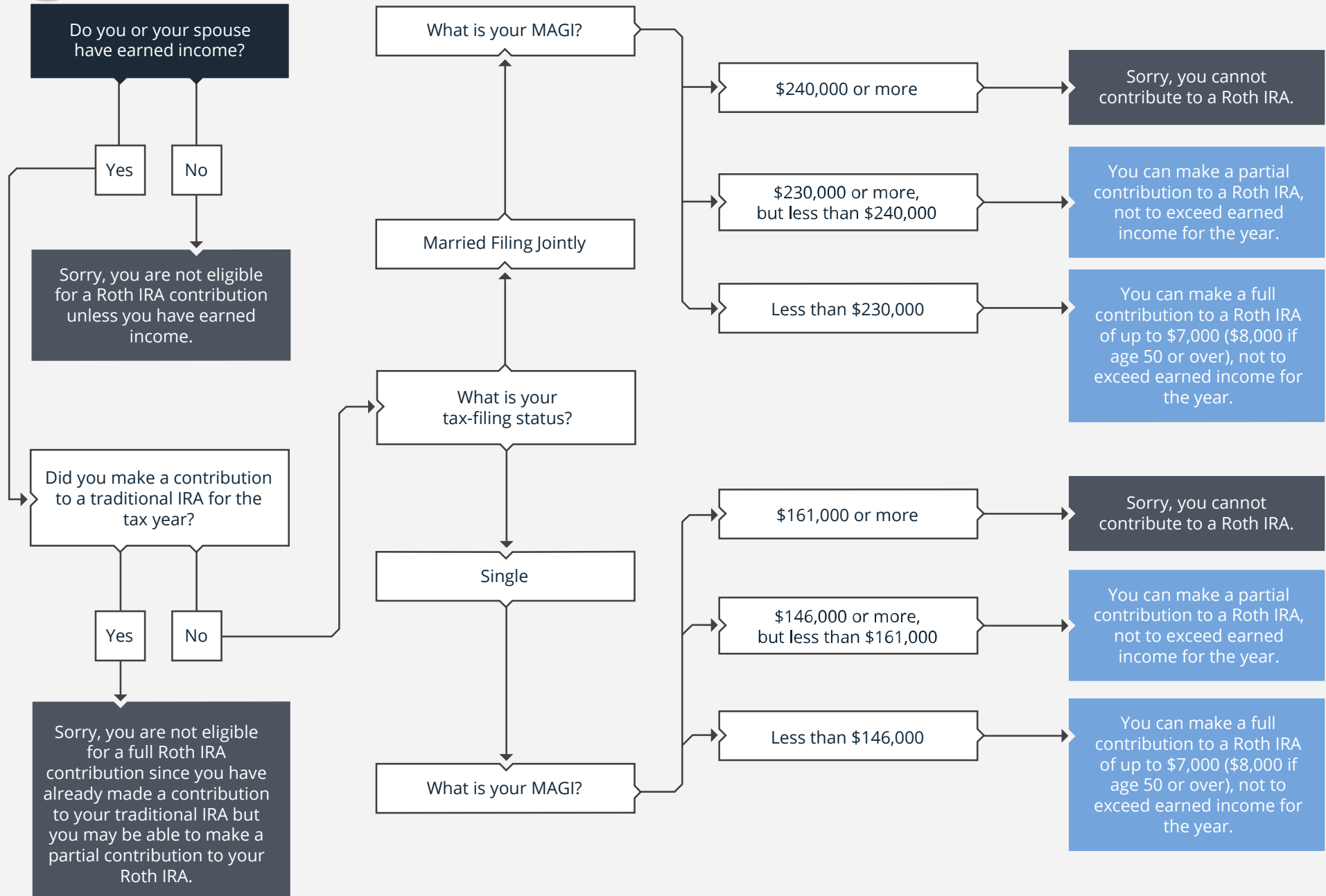

START HERE





The information provided herein was obtained from sources believed to be reliable and is believed to be accurate as of the time presented but is without any express or implied warranties of any kind. Neither Wolfpack Wealth Management nor Leyder "Aiden" Murillo warrants that the information is free from error.

The information provided herein is not advice specific to you or your circumstances but instead general tips and education. None of the information contained herein is intended as investment, tax, or legal advice. Your use of the information is at your sole risk. Before considering acting on any information provided herein, you should consult your investment, tax, or legal advisor.

Under no circumstances shall Wolfpack Wealth Management or Leyder "Aiden" Murillo be liable for any direct, indirect, special, or consequential damages that result from your use of or your inability to use the information provided herein.

This information is not intended as a recommendation, offer, or solicitation to buy, hold, or sell any instrument or investment advisory services.

---

**Leyder "Aiden" Murillo, MBA**

Mailing Address: 600 17th Street, Suite 2801F South, Denver, CO 80202  
lmurillo@wolfpackwealth.net | 323-205-5630 or 720-880-1128 | [www.wolfpackwealth.net](http://www.wolfpackwealth.net)